

Andrew Lawshe in right of James Sharon.

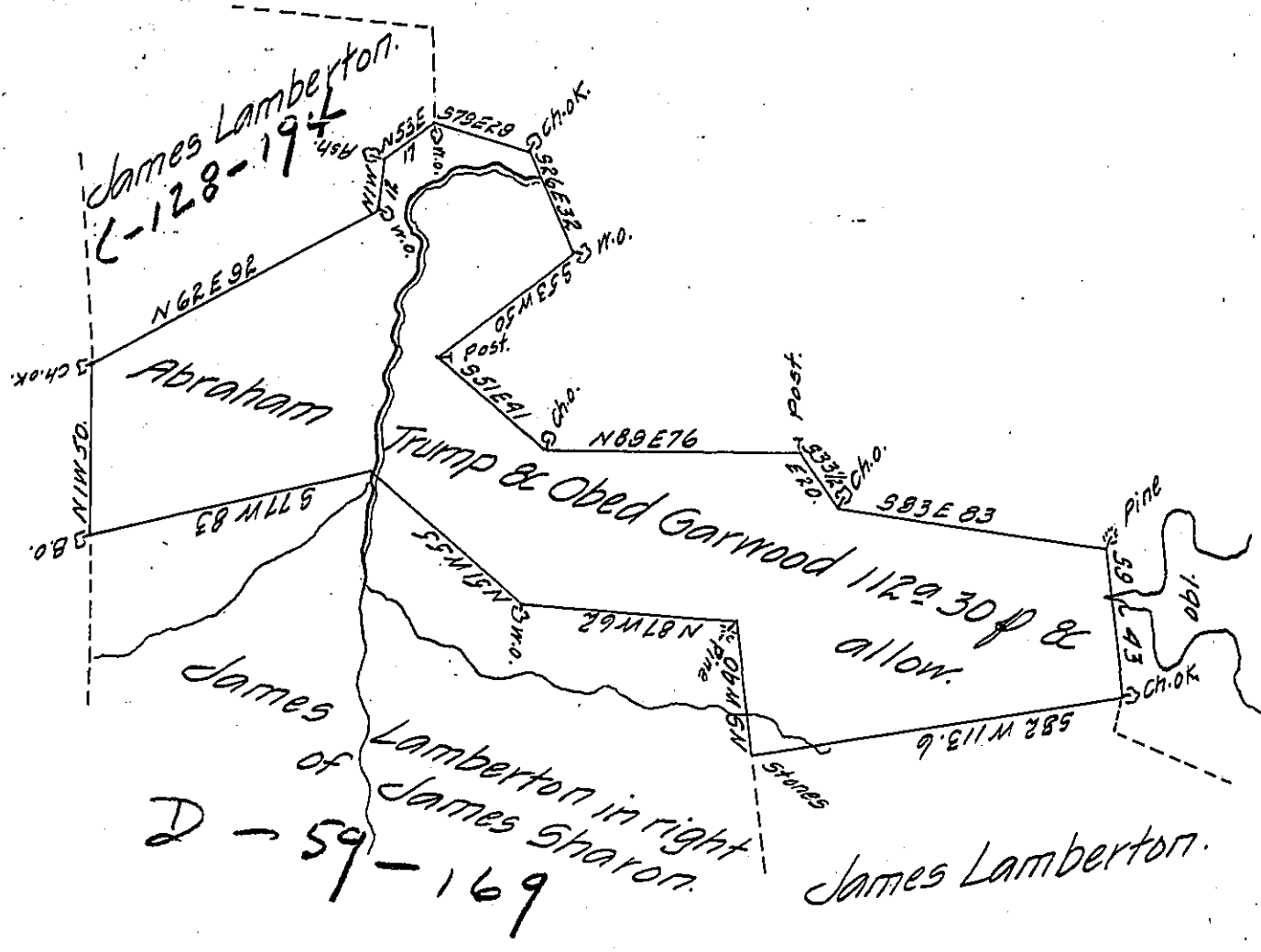

Draught of a tract of land Situate in Rye Township
 Perry County. Containing one hundred and twelve acres
 thirty perches & allowance of $\frac{1}{100}$ per Cent for roads &c.
 Originally Surveyed the 8th day of June 1773. In pursuance
 of a warrant granted to Abraham Trump & Obed Gar-
 wood dated April the 26th 1773 for 150 ^{ac}

Resurveyed March the 8th 1832 and is owned by James
 Lam } obl }

J^r W^m Wilson

Jacob Spangler Esq.
 Surveyor General of Pa.

IN TESTIMONY that the above is a copy of the original remaining on file in
 the Department of Internal Affairs of Pennsylvania, made
 conformably to an Act of Assembly approved the 16th day of
 February, 1833, I have hereunto set my Hand and caused
 the Seal of said Department to be affixed at Harrisburg,
 this eight day of April 1907.

Leach P. Brown
 Secretary of Internal Affairs.